

**Shri Vile Parle Kelavani Mandal's  
Institute of Technology, Dhule**  
will be converted into

**SVKM NMIMS GLOBAL UNIVERSITY**  
**As**  
**School of Technology Management and  
Engineering**

Survey No. 499, Plot No 02, Behind Gurudwara, Mumbai Agra National Highway,  
Dhule -424 001, Maharashtra, India

**Mandatory Disclosure AY 2025-26**

|             |  |   |
|-------------|--|---|
| <b>18.0</b> | <b>AICTE Permanent Institute ID</b>      | <b>1-3377525821</b>   |
|             | Date & Period of last approval           | Approved for 2024-25 Date 13-May-2024   |
|             | Mandatory Disclosure Updated on (Latest) | 26 November 2024  |
| <b>18.1</b> | <b>Name of the Institution</b>           | School of Technology Management and Engineering   |
|             | Address of the Institution               | Survey Number 499, Plot No. 02, Behind Gurudwara, Mumbai Agra Road, Dhule, Maharashtra-424001 |
|             | City & Pin Code                          | Dhule - 424001  |
|             | State / UT                               | Maharashtra   |
|             | Longitude & Latitude                     | Longitude: 20.900272,<br>Latitude: 74.794547  |
|             | GPS Map                                  |   |
|             | Phone number with STD code               | (02562)-350620, 350637  |
|             | FAX number with STDcode                  | 02562-297801  |
|             | Office hours at the Institution          | 10 am to 5 pm   |
|             | Academic hours at the Institution        | 10 am to 5 pm   |

|             |  |   |
|-------------|--|---|
|             | Email  | iotdhule@svkm.ac.in   |
|             | Website  | www.svkm-iot.ac.in ( Proposed www.svkmnmimsgu.ac.in)  |
|             | Nearest Railway Station<br>(dist in Km)  | Dhule (2 Kms)   |
|             | Nearest Airport (dist in Km)   | Aurangabad Airport (131.94 Kms)   |
|             |  |   |
| <b>18.2</b> | <b>Name of the organization/Trust/Society running the Institute</b>              | Shri Vile Parle Kelavani Mandal   |
|             | Type of the organization   | Trust   |
|             | Address of the organization  | NMIMS New Bldg., 10th Floor,<br>Bhakti Vedanta Marg, JVPD,<br>Vile Parle (W), Mumbai – 400 056.   |
|             | Registered with  | Society’s Registration Act & Bombay Public Trust Act,<br>1950   |
|             | Registration date  | 31 <sup>st</sup> October, 1934  |
|             | Website of the organization  | www.svkm.ac.in  |
|             |  |   |
| <b>18.3</b> | <b>Name of Principal / Director</b>  | Dr. Nilesh P. Salunke   |
|             | Exact Designation  | Principal   |
|             | Phone number with STD code   | (02562) - 350620  |
|             | FAX number with STD code   | (02562) - 297801  |
|             | Email  | Nilesh.salunke@svkm.ac.in   |
|             | Highest Degree   | Ph.D.   |
|             | Field of specialization  | Thermal Engineering   |
|             |  |   |
| <b>18.4</b> | <b>Name of the affiliating University</b>  | SVKM NMIMS Global University  |
|             | Address  | SVKM NMIMS Global University<br>Survey No. 499, Behind Gurudwara, Mumbai Agra National<br>Highway, Dhule - 424 001, Maharashtra, India<br>Telephone No. : 02562 - 350620, 297801<br>Fax: 02562 - 297801 |
|             | Website  | <a href="https://www.svkm.ac.in/">https://www.svkm.ac.in/</a>   |
|             | Latest affiliation period  | Approved for A.Y. 2024-25   |
|             |  |   |
| <b>18.5</b> | <b>Governance</b>  |   |
|             | <ul style="list-style-type: none"> <li><b>Governing Board Members</b></li> </ul> | Following is the list of members of Governing Body for SVKM NMIMS Global University’s “School of Technology Management and Engineering” as per AICTE Approval Process handbook <b>2024-27</b> .         |
|             | <ul style="list-style-type: none"> <li>Frequency of meetings</li> </ul>          | Twice a Year  |

| <b>Sr. No</b> | <b>Name of Member</b>   | <b>Particulars</b> | <b>Nominee appointed by</b>     | <b>Details</b>                             |
|---------------|-------------------------|--------------------|---------------------------------|--|
| 1             | Shri. Amrish R. Patel   | President          | Nominated by Society            | Entrepreneur & Industrialist               |
| 2             | Shri. Bhupesh R. Patel  | Member             | Nominated by Society            | Entrepreneur & Industrialist               |
| 3             | Shri. Rajgopal Bhandari | Member             | Nominated by Society            | Entrepreneur, Industrialist & Educationist |
| 4             | Shri. Sanjay Agrawal    | Member             | Nominated by Society            | Entrepreneur & Industrialist               |
| 5             | Dr. Ajay Pasari         | Member             | Nominated by Society            | Entrepreneur, Industrialist & Technologist |
| 6             | Shri. Santosh Agrawal   | Member             | Nominated by Society            | Entrepreneur & Industrialist               |
| 7             | Shri. Ajay Agrawal      | Member             | Nominated by Society            | Entrepreneur & Industrialist               |
| 8             | Dr. K. B. Patil         | Member             | Nominee of the State Government | Ex-Officio                                 |
| 9             | DBATU Nominee           | Member             | Nominated by University         | Educationist                               |
| 10            | DTE Nominee             | Member             | Nominated of State Government   | Educationist                               |
| 11            | Dr. Sameer Goyal        | Member             | Nominated by Society            | Educationist                               |
| 12            | Dr. Nilesh Salunke      | Member Secretary   | Nominated by Society            | Principal of the Institute                 |
| 13            | Dr. Makarand Shahade    | Member             | Nominated by Society            | Teaching Faculty                           |
| 14            | Mr. Anmol S Suryavanshi | Member             | Nominated by Society            | Teaching Faculty                           |

- Organizational Chart

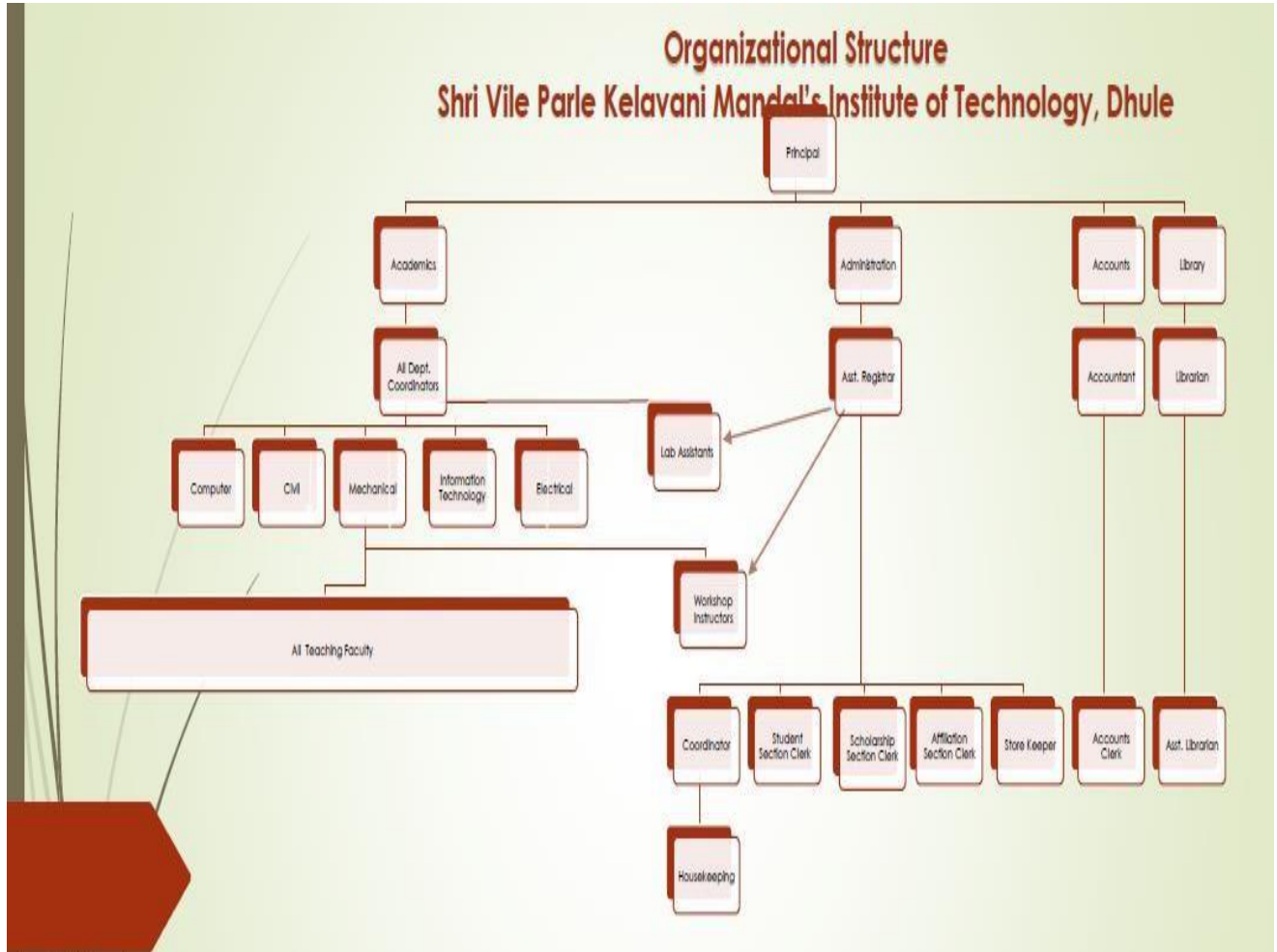

- **Establishment of Anti Ragging Committee**

| <b>Sr. No</b> | <b>Name of Person</b>  | <b>Designation</b>                 | <b>Contact No</b> |
|---------------|------------------------|------------------------------------|-------------------|
| 1             | Dr. Nilesh Salunke     | Principal                          | 9881136769        |
| 2             | Dr. Ajay Pasari        | NGO Member                         | 9823080500        |
| 3             | Sub Inspector          | Police Station, Mohadi             | 02562-288221      |
| 4             | Circle Officer         | Upper Tahsil, Civil Administration | 02562-288721      |
| 5             | Mr. Kishor Mali        | Media Representative, Local Media  | 7588001662        |
| 6             | Mr. Achal Agrawal      | Faculty Representative Coordinator | 7879142295        |
| 7             | Dr. Namra Joshi        | Faculty Representative             | 9179119207        |
| 8             | Mr. Anmol Suryavanshi  | Faculty Representative             | 9423713919        |
| 9             | Ms. Sheetal Patil      | Non-Teaching Representative        | 9665904507        |
| 10            | Mr. Uday Patil         | Parents Representative             | 02562 297801      |
| 11            | Miss. Roshani B. Patil | Student Representative             | 02562 297801      |
| 12            | Mr. Lokesh U. Patil    | Student Representative Fresher     | 02562 297801      |

- **Establishment of Online Grievance Redressal Mechanism**

The screenshot displays a web browser window with the URL [svkm-rota.ac.in/grievance-redressal/](http://svkm-rota.ac.in/grievance-redressal/). The page features a navigation menu with links: HOME, ABOUT US, ADMISSIONS, COLLABORATIONS, ACADEMICS, NAAC / NBA, FACULTY & RESEARCH, INSTITUTIONS INNOVATION COUNCIL (IIC), STUDENT & PLACEMENT, CAREER, CONTACT US, and GALLERY. The main content area is titled "Grievance Redressal Form" and contains the following fields:

- User: A dropdown menu with "Select" as the current selection.
- \*Name: A text input field.
- \*Email: A text input field.
- \*Mobile Number: A text input field.
- \*Type of Query: A dropdown menu with "Select" as the current selection.
- \*Query: A large text area for entering the grievance details.

A "Submit" button is located at the bottom of the form. The footer of the page indicates it is "Powered by NDV-Forms". The browser's taskbar at the bottom shows the system tray with a temperature of 32°C, Sunny weather, and the date 07-02-2024.

- **Establishment of Grievance Redressal Committee in the Institution and Appointment of OMBUDSMAN by the University**

| <b>Sr. No</b> | <b>Name of Person</b> | <b>Designation</b>                                |
|---------------|-----------------------|---|
| 1             | Adv. Suresh Wagh      | Advocate (Ombudsman)                              |
| 2             | Dr. Nilesh Salunke    | Principal, Chairperson                            |
| 3             | Dr. Rajiv Junne       | Assistant Professor (Applied Science) Coordinator |
| 4             | Mr. Lahu Aware        | Assistant Professor (Applied Science)             |
| 5             | Mr. Pratik Deore      | Assistant Professor (Civil)                       |
| 6             | Miss. Divya D. Ahire  | Student Representative                            |

- **Establishment of Internal Complaint Committee (ICC)**

| <b>Sr. No</b> | <b>Name of Person</b> | <b>Designation</b>                      | <b>Mobile No</b> |
|---------------|-----------------------|---|------------------|
| 1             | Ms. Prerana Ikhar     | Assistant Professor – Presiding Officer | 9923785207       |
| 2             | Ms. Mayuri Kulkarni   | Assistant Professor –Member             | 8625876269       |
| 3             | Ms. Farha Naz         | Assistant Professor –Member             | 9769540845       |
| 4             | Ms. Rinku Sharma      | Teacher Representative – Member         | 75889056955      |
| 5             | Mr. Anmol Suryavanshi | Assistant Professor –Member             | 9423713919       |
| 6             | CA. Atul Patwari      | Non-Teaching Representative – Member    | 9075300073       |
| 7             | Mr. Rahul Sharma      | Non-Teaching Representative – Member    | 9405114982       |
| 8             | Dr. Sameer Goyal      | Non-Government Organization – Member    | 9552916993       |
| 9             | Miss Neha Valecha     | Student Representative – Member         | 02562 297801     |
| 10            | Mr. Lokesh U. Patil   | Student Representative Fresher – Member | 02562 297801     |
| 11            | Mr. Vishal P. Patil   | Student Representative – Member         | 02562 297801     |

- **Establishment of Committee for SC/ ST**

| <b>Sr. No</b> | <b>Name of Person</b> | <b>Designation</b>                     | <b>Mobile No</b> |
|---------------|-----------------------|--|------------------|
| 1             | Dr. Nilesh Salunke    | Principal                              | 9881136769       |
| 2             | Mr. Chandu Koli       | Teacher’s Representative – Coordinator | 8329571396       |
| 3             | Mr. Sachin Kamble     | Teacher Representative                 | 7620700116       |
| 4             | Mr. Niteen Dhutraaj   | Teacher Representative                 | 9404115623       |
| 5             | Mr. Charudatta Thosar | Teacher Representative                 | 8237703717       |
| 6             | Ms. Mayuri Kulkarni   | Teacher Representative                 | 8625876269       |

- **Internal Quality Assurance Cell**

Institute established Internal Quality Assurance Cell (IQAC) on 01/09/2022. Details of IQAC members are as follows:

| <b>SN</b> | <b>Name of the Member</b> | <b>Designation</b>                 | <b>Position</b>               |
|-----------|---------------------------|------------------------------------|-------------------------------|
| 1         | Dr. Nilesh P. Salunke     | Principal                          | Chairperson                   |
| 2         | Shri. Sanjay Agrawal      | Campus Incharge, SVKM Dhule Campus | Management Representative     |
| 3         | Dr. Ajay Pasari           | Mentor, SVKM Dhule Campus          | Management Representative     |
| 4         | Shri. Ajay Agrawal        | Member LMC                         | Industrialist / Stake Holder  |
| 5         | Shri. Santosh Agrawal     | Member LMC                         | Industrialist / Stake Holder  |
| 6         | Dr. Sameer Goyal          | Member LMC                         | Management Representative     |
| 7         | CA. Atul Patwari          | Accountant                         | Senior administrative officer |
| 8         | Dr. Bhushan Chaudhari     | Associate Professor                | IQAC Coordinator              |
| 9         | Dr. ShakeelUr Raheman     | Assistant Professor                | Secretary                     |
| 10        | Dr. Narayan Chandak       | Professor                          | Member                        |
| 11        | Dr. Makrand Shahade       | Professor                          | Member                        |
| 12        | Dr. Hitesh Thakare        | Associate Professor                | Member                        |
| 13        | Dr. Tushar Shinde         | Assistant Professor                | Member                        |
| 14        | Dr. Vishal Moyal          | Associate Professor                | Member                        |
| 15        | Mr. Shrikant Randhavane   | Associate Professor                | Member                        |
| 16        | Mr. Anmol Suryavanshi     | Assistant Professor                | Member                        |
| 17        | Mr. Sanket Bhardwaj       | Alumni                             | Member                        |
| 18        | Mr. Gaurav Birari         | Student                            | Member                        |
| 19        | Mr. Vijay Birari          | Member Local Society               | Member                        |

### 18.6. Programme Details

|            |  |                                  |
|------------|--|----------------------------------|
| <b>i</b>   | <b>Names of Programmes approved by AICTE</b>       | B. Tech                          |
|            |  | M.C.A                            |
| <b>ii</b>  | <b>Name of Programmes Accredited by NBA</b>        | B. Tech (Civil Engineering)      |
|            |  | B. Tech (Computer Engineering)   |
|            |  | B. Tech (Electrical Engineering) |
|            |  | B. Tech (Mechanical Engineering) |
| <b>iii</b> | <b>Status of Accreditation of the Courses</b>      |                                  |
|            | Total number of Courses                            | 8                                |
|            | No. of Courses for which applied for Accreditation | 04                               |
|            | Status of Accreditation                            | NBA Accredited with A++ Grade    |
|            |  |                                  |

|  |  |
|--|--|
| <b>Name</b>  | <b>Civil Engineering</b>                           |
| Number of seats  | 60   |
| Duration   | 4 years  |
| Cut off marks/rank of admission during the last three years                          | -  |
| Fee  | 1,09,500/-   |
| Placement Facilities   | Available  |
| Campus placement in last year with minimum salary, maximum salary and average salary | Min 2.28 LPA,<br>Max 6.00 LPA,<br>Average 3.76 LPA |
|  |  |
| <b>Name</b>  | <b>Computer Engineering</b>                        |
| Number of seats  | 180  |
| Duration   | 4 years  |
| Cut off marks/rank of admission during the last three years                          | -  |
| Fee  | 1,09,500/-   |
| Placement Facilities   | Available  |
| Campus placement in last year with minimum salary, maximum salary and average salary | Min 3.00 LPA,<br>Max 7.00 LPA,<br>Average 3.95 LPA |
|  |  |
| <b>Name</b>  | <b>Information Technology</b>                      |
| Number of seats  | 60   |
| Duration   | 4 years  |
| Cut off marks/rank of admission during the last three years                          | -  |
| Fee  | 1,09,500/-   |
| Placement Facilities   | Available  |
| Campus placement in last year with minimum salary, maximum salary and average salary | Min 3.00 LPA,<br>Max 7.00 LPA,<br>Average 3.72 LPA |
|  |  |
| <b>Name</b>  | <b>Electrical Engineering</b>                      |
| Number of seats  | 60   |
| Duration   | 4 years  |
| Cut off marks/rank of admission during the last three years                          | -  |
| Fee  | 1,09,500/-   |
| Placement Facilities   | Available  |
| Campus placement in last year with minimum salary, maximum salary and average salary | Min 2.00 LPA,<br>Max 7.00 LPA,<br>Average 3.46 LPA |
|  |  |
| <b>Name</b>  | <b>Mechanical Engineering</b>                      |
| Number of seats  | 60   |
| Duration   | 4 years  |
| Cut off marks/rank of admission during the last three years                          | -  |
| Fee  | 1,09,500/-   |
| Placement Facilities   | Available  |
| Campus placement in last year with minimum salary, maximum salary and average salary | Min 2.40 LPA,<br>Max 6.00 LPA,<br>Average 3.63 LPA |
|  |  |



|  |  |
|--|--|
| <b>Name</b>  | <b>Computer Science and Engineering (Data Science)</b> |
| Number of seats  | 120  |
| Duration   | 4 years  |
| Cut off marks/rank of admission during the last three years                          | -  |
| Fee  | 1,09,500/-   |
| Placement Facilities   | Available  |
| Campus placement in last year with minimum salary, maximum salary and average salary | <b>Not Applicable (New Course)</b>                     |
| <b>Name</b>  | <b>Computer Science and Engineering (AIML)</b>         |
| Number of seats  | 60   |
| Duration   | 4 years  |
| Cut off marks/rank of admission during the last three years                          | -  |
| Fee  | 1,09,500/-   |
| Placement Facilities   | Available  |
| Campus placement in last year with minimum salary, maximum salary and average salary | <b>Not Applicable (New Course)</b>                     |
| <b>Name</b>  | <b>Master of Computer Applications</b>                 |
| Number of seats  | 120  |
| Duration   | 2 years  |
| Cut off marks/rank of admission during the last three years                          | -  |
| Fee  | 90000/-  |
| Placement Facilities   | Available  |
| Campus placement in last year with minimum salary, maximum salary and average salary | <b>Not Applicable (New Course)</b>                     |

- **Name and duration of Programme(s) having Twinning and Collaboration with Foreign university(s) and being run in the same Campus along with status of their AICTE approval.**

- Not Applicable

#### **18.7 Faculty Details (Faculty: Student Ratio 1:20 for overall)**

**Faculty details are uploaded on AICTE Web portal for EOA-2024-25 as per Faculty-Student Ratio 1:20 for overall.**

#### **18.8 Profile of Vice Chancellor/ Director/ Principal/ Faculty**

<https://www.svkm-iot.ac.in/faculty-of-mechanical-engineering/>

## 18.9 Fee Details

- Details of Fee, as approved by State Fee Committee, for the Institution in 2024-25

### *First Year 2024-25 [B. Tech Engineering]*

| Fee             | Total Fee | Open         | EBC/OBC      |                      | SBC/NT-VJ    |                      | SC/ST        |                      | TFWS         |
|-----------------|-----------|--------------|--------------|----------------------|--------------|----------------------|--------------|----------------------|--------------|
|                 |           | From Student | From Student | By Govt. Scholarship | From Student | By Govt. Scholarship | From Student | By Govt. Scholarship | From student |
| Tuition Fee     | 98,206    | 98,206       | 49,103       | 49,103               | 0            | 98,206               | 0            | 98,206               | 11,294       |
| Development Fee | 11,294    | 11,294       | 11,294       | 0                    | 11,294       | 0                    | 0            | 11,294               | 0            |
| Total Fee       | 1,09,500  | 1,09,500     | 60,397       | 49,103               | 11,294       | 98,206               | 0            | 1,09,500             | 11,294       |

### *DA Second Year 2024-25 [B. Tech Engineering]*

| Fee             | Total Fee | Open         | EBC/OBC      |                      | SBC/NT-VJ    |                      | SC/ST        |                      | TFWS         |
|-----------------|-----------|--------------|--------------|----------------------|--------------|----------------------|--------------|----------------------|--------------|
|                 |           | From Student | From Student | By Govt. Scholarship | From Student | By Govt. Scholarship | From Student | By Govt. Scholarship | From student |
| Tuition Fee     | 87,444    | 87,444       | 43,722       | 43,722               | 0            | 87,444               | 0            | 87,444               | 0            |
| Development Fee | 10,056    | 10,056       | 10,056       | 0                    | 10,056       | 0                    | 0            | 10,056               | 10,056       |
| Total Fee       | 97,500    | 97,500       | 53,778       | 43,722               | 10,056       | 87,444               | 0            | 97,500               | 10,056       |

### *First Year 2024-25 [Master of Computer Application - M.C.A]*

| Fee             | Total Fee | Open         | EBC/OBC      |                      | SBC/NT-VJ    |                      | SC/ST        |                      | TFWS         |
|-----------------|-----------|--------------|--------------|----------------------|--------------|----------------------|--------------|----------------------|--------------|
|                 |           | From Student | From Student | By Govt. Scholarship | From Student | By Govt. Scholarship | From Student | By Govt. Scholarship | From student |
| Tuition Fee     | 81,818    | 81,818       | 40,909       | 40,909               | 0            | 81,818               | 0            | 81,818               | 0            |
| Development Fee | 8,182     | 8,182        | 8,182        | 0                    | 8,182        | 0                    | 0            | 8,182                | 8,182        |
| Total Fee       | 90,000    | 90,000       | 49,091       | 40,909               | 8,182        | 81,818               | 0            | 90,000               | 8,182        |

- Time schedule for payment of Fee for the entire Programme
- # 2 installments till the start of Second Semester.
- No. of Fee waivers granted with amount and name of students-NA
- Number of scholarship offered by the Institution, duration and amount-NA
- Criteria for Fee waivers/scholarship-NA
- Estimated cost of Boarding and Lodging in Hostels
- Any other fee please specify

## 18.10 Admission

- Number of seats sanctioned with the year of approval

| Year of approval | Number of seats sanctioned        |
|------------------|-----------------------------------|
| 2017-18          | 300                               |
| 2018-19          | 300                               |
| 2019-20          | 300                               |
| 2020-21          | 300                               |
| 2021-22          | 300                               |
| 2022-23          | 300                               |
| 2023-24          | 360 (for B. Tech) & 120 (for MCA) |
| 2024-25          | 600 (for B. Tech) & 120 (for MCA) |

- Number of Students admitted under various categories each year in the last three years

| A. Y. Year | No of Students Enrolled (B. Tech) |     |     |         |       |       |
|------------|-----------------------------------|-----|-----|---------|-------|-------|
|            | Open                              | OBC | SBC | NT1/NT2 | SC/ST | Total |
| 2017-18    | 36                                | 93  | 01  | 08      | 09    | 147   |
| 2018-19    | 55                                | 97  | 01  | 15      | 15    | 183   |
| 2019-20    | 25                                | 126 | 03  | 24      | 12    | 190   |
| 2020-21    | 52                                | 115 | 04  | 20      | 10    | 201   |
| 2021-22    | 56                                | 175 | 06  | 24      | 11    | 272   |
| 2022-23    | 48                                | 198 | 06  | 33      | 21    | 306   |
| 2023-24    | 75                                | 230 | 03  | 35      | 22    | 365   |
| 2024-25    | 145                               | 371 | 10  | 64      | 37    | 627   |

- Number of applications received during last two years for admission under Management Quota and Number admitted - Not Applicable

- Number of Students admitted under various categories each year in the last three years

| A. Y. Year | No of Students Enrolled (MCA) |     |     |         |       |       |
|------------|-------------------------------|-----|-----|---------|-------|-------|
|            | Open                          | OBC | SBC | NT1/NT2 | SC/ST | Total |
| 2021-22    | NA                            | NA  | NA  | NA      | NA    | NA    |
| 2022-23    | NA                            | NA  | NA  | NA      | NA    | NA    |
| 2023-24    | 20                            | 47  | 02  | 07      | 01    | 77    |
| 2024-25    | 29                            | 64  | 01  | 06      | 05    | 105   |

- Number of applications received during last two years for admission under Management Quota and Number admitted - Not Applicable

## 18.11 to 18.14 Admission Procedure

\*Process Govern by Centralized Admission Process of State CET Cell, Mumbai

### 18.15 Information of Infrastructure and Other Resources Available

- Number of Class Rooms and size of each – 16 with 133m<sup>2</sup> each
- Number of Tutorial rooms and size of each - 3 with 37 m<sup>2</sup> and 1 with 66 m<sup>2</sup>
- Number of Laboratories and size of each - 42 with 66 m<sup>2</sup> each
- Number of Computer Centers with capacity of each - **02 with 133 m<sup>2</sup>**
- Central Examination Facility, Number of rooms and capacity of each- 1 with 37 m<sup>2</sup>
- Online examination facility (Number of Nodes, Internet bandwidth, etc.) – **808 nodes with 700 mbps.**
- Barrier Free Built Environment for disabled and elderly persons- Available
- Fire and Safety Certificate- Available
- Hostel Facilities-Available
- No. of Library books/ebooks/Titles/Journals available (Programme-wise)
- List of online National/International Journals subscribed
- National Digital Library (NDL) subscription details
- List of Major Equipment/Facilities in each Laboratory/Workshop
- List of Experimental Setup in each Laboratory/Workshop
- Innovation Cell - Constituted
- Social Media Cell - Constituted
- Compliance of the Academic Bank of Credit (ABC), applicable to PGCM/ PGDM Institutions and University Departments
- To upload the respective short video (1-2 min) of Infrastructure and facilities available w.r.t the courses in the website
- Games and Sports Facilities
- Teaching Learning Process
- For each Post Graduate Courses give the following:
- Title of the Course – Master of Computer Applications
- Laboratory facilities exclusive to the Post Graduate Course - Available

➤ No. of Library books/ebooks/Titles/Journals available (Programme-wise)-

| Sr.No. | Particulars                                      | Details                        |
|--------|--|--------------------------------|
| 1      | Total No. Of Title                               | 6880                           |
| 2      | Total No. Of Volume                              | 16653                          |
| 3      | Total National Journals & International Journals | 54                             |
| 4      | Total Magazine                                   | 05                             |
| 5      | E-Books (E-Brary)<br>Pearson, McGraw Hill        | NDLI and DELNET Available      |
| 6      | E-Journal(ProQuest)                              | DELNET Available,              |
| 7      | Area (in Sqm)                                    | 616.10 m2                      |
| 8      | Reading Room Capacity                            | 150                            |
| 9      | Digital Library PCs                              | 20                             |
| 10     | Library Management Software                      | KOHA                           |
| 11     | Barcode Systems                                  | Yes                            |
| 12     | DELNET Subscription                              | 20 March 2024 to 19 March 2025 |
| 13     | Amount for each subscription                     | 13,570/-                       |

| <b>Mechanical Engineering</b>                              |  |
|--|--|
| <b>Sr. No.</b>   | <b>Name of Journals/Periodicals</b>                                    |
| 1  | Advances in Materials Science and Mechanical Engineering Research      |
| 2  | Journal of the Indian Society of Remote Sensing (SCOPUS)               |
| 3  | International Journal of Advanced in Thermal Science and Engineering   |
| 4  | International Journal of Mechanical Engineering                        |
| 5  | Indian Journal of Engineering & Materials Sciences (IJEMS) (SCOPUS)    |
| 6  | JP Journal of Heat And Mass Transfer (SCOPUS)                          |
| <b>Civil Engineering</b>                                   |  |
| <b>Sr. No.</b>   | <b>Name of Journals/Periodicals</b>                                    |
| 7  | International Journal of Advances in Civil Engineering                 |
| 8  | International Journal of Applied Engineering Research                  |
| 9  | Recent trends in civil engineering & technology                        |
| 10   | Journal of the Institution of Engineers(India): Series Part A (SCOPUS) |
| 11   | Journal of Urban Planning & Development                                |
| 12   | Journal on Civil Engineering   |
| 13   | Journal of Structural Engineering (SCOPUS)                             |
| <b>Applied Science</b>                                     |  |
| <b>Sr. No.</b>   | <b>Name of Journals/Periodicals</b>                                    |
| 14   | Indian Journal of Pure and Applied Mathematics (SCOPUS)                |
| 15   | International Journal of Applied Environmental Science                 |
| 16   | Journal of Scientific and Industrial Research (SCOPUS)                 |
| <b>Computer Engineering/IT Engineering/Data Science/AI</b> |  |
| <b>Sr. No.</b>   | <b>Name of Journals/Periodicals</b>                                    |
| 17   | Journal of Web Engineering & Technology                                |
| 18   | Journal of the Institution of Engineers (India), Part B (SCOPUS)       |
| 19   | Advances in Wireless & Mobile Communications                           |
| 20   | Indian Journal for Computational Vision & Biomechanics                 |
| 21   | Indian Journal of Advances in Computer & Information Engineering       |
| 22   | Indian Journal of Computation Theory                                   |
| 23   | Indian Journal of Computer Graphics & Visualization                    |
| 24   | Indian Journal of Data Mining & Warehouse                              |
| 25   | Indian Journal of Current Development in IT & Database System          |
| 26   | International Journal of Software And Computer Science Engineering     |
| 27   | International Journal in IT and Engineering                            |
| 28   | International Journal of Engineering and Technology                    |
| 29   | Collect Journal of Scientometrics and Information Management           |
| 30   | Journal of E-Technology  |
| 31   | IUP Journal of Image Processing & Pattern Recognition                  |
| 32   | Journal of Image Processing & Pattern Recognition                      |
| 33   | Journal of Intelligent Computing                                       |
| 34   | Journal of Networking Technology                                       |
| 35   | EP Journal of Digital Signal Processing                                |
| 36   | Advanced Journal in Wireless and Mobile Communication                  |
| 37   | Journal of Cloud Computing and Data Base Management                    |

| <b>Electrical Engineering</b>             |  |
|---|--|
| Sr. No.                                   | Name of Journals/Periodicals   |
| 38  | International Journal of Electronics Engineering & Telecomm  |
| 39  | Far East Journal of Electronics and Communications   |
| 40  | I-Manager Journal on Electrical Engineering  |
| 41  | Indian Journal of Electrical Engineering and Modern Technology   |
| 42  | Journal of Innovation in Electrical & Computer Engineering   |
| <b>Magazines</b>                          |  |
| Sr. No.                                   | Name of Journals/Periodicals   |
| 43  | India Today  |
| 44  | University News  |
| 45  | Digit  |
| 46  | Competition Affairs  |
| 47  | Competition Success Review   |
| <b>M.C.A (Master of Computer Science)</b> |  |
| Sr. No.                                   | Name of Journals/Periodicals   |
| 48  | Journal of ICT Research and Applications(SCOPUS)   |
| 49  | International Journal of Information Technology (SCOPUS)   |
| 50  | IETE Journal of Research (SCOPUS)  |
| 51  | International Journal of Computing and Artificial Intelligence   |
| 52  | International Journal of Data Structures   |
| 53  | International Journal on Information and Communication Technologies  |
| 54  | Global Journal on Innovation, Opportunities and Challenges in Applied Artificial Intelligence and Machine Learning |
| 55  | Global Journal of Mobile Application and Development   |
| 56  | I-manager's Journal on Data Science and Big Data Analytics   |
| 57  | I-manager's Journal on Digital Forensics and Cyber Security  |
| 58  | Journal of Operating Systems Development and Trends (STM)  |
| 59  | Advanced Innovations in Computer Programming Languages   |

- List of online National/ International Journals subscribed

Springer  
ASME  
McGraw Hill  
Science Direct (Elsevier)

- E- Library facilities
  - e-Journals
  - Shodhsindhu
  - e-books

- National Digital Library(NDL) subscription details: **Personal email ids for National Digital Library**

- **Laboratory and Workshop**

List of Major Equipment/Facilities in each Laboratory/Workshop (**Mechanical Engineering**)

- Gas analyser.
- Turbo Machinery Lab computerized set-ups
- Four cylinders, four strokes, MPFI, Diesel Engine (both manual and computerized)
- Four cylinders, four strokes, MPFI, Petrol Engine (both manual and computerized)
- ICE Plant trainer
- Heat Pump Test Rig.
- AC Test Rig.
- CNC Milling Machine
- CNC lathe machine
- Transverse vibration setup (Computerized)
- Force Vibration Setup.
- Surface Roughness tester.
- Profile Projector
- Hydraulic and pneumatic trainer.
- Ultrasonic Flaw Detector.
- Brinell and Rockwell Hardness Test Rig.
- Natural and Force Convection Apparatus.
- 3D Printer.
- Bomb Calorimeter.
- Separating & throttling calorimeter.
- Two-stage reciprocating air compressor test Rig.
- Emissivity of a metal surface test rig.

List of Major Equipment/Facilities in each Laboratory/Workshop (**Civil Engineering**)

- Universal Testing Machine (UTM)- 1000KN NABL Calibration Certified
- Prime Compression Testing Machine (CTM) – 2000 KN NABL Calibration Certified
- Marshall Apparatus 100KN (Transportation Lab)
- Tilting Flume (hydraulics Lab)
- UV- Spectrophotometer
- High Volume Air Sampler
- Flame Photometer Sampler

List of Major Equipment/Facilities in each Laboratory/Workshop (**Electrical Engineering**)

- Power Analyzer
- PCB Prototype Machine interfaced with designing software tools like Tina Pro etc
- 3 Phase Alternator
- 3 Phase Induction Motor
- 3 Phase Induction Motor
- 3 Phase Synchronous Motor
- DC Series Motor
- DC Shunt Motor
- Corona Cage with Transformer
- Oil Testing kit
- 3 kV DC High Voltage Tester
- Treeing and Tracking Development Apparatus
- LCR-Q Meter
- Ultrasonic Flow Meter

## Computing Facilities

- Internet Bandwidth- 700 mbps
- Number and configuration of System- 808, CORE-i5,8 GB RAM, 120 SSD, AIO
- Total number of system connected by LAN- 808
- Total number of system connected by WAN- 808
- Major software packages available- Yes
- Special purpose facilities available (Conduct of online Meetings/Webinars/Workshops, etc.)-Yes
- Facilities for conduct of classes/courses in online mode (Theory & Practical)-SMART BOARDS and VIRTUAL LAB
- Innovation Cell- Yes constituted
- Social Media Cell-Yes

## List of facilities available

- Games and Sports Facilities- Available
- Extra-Curricular Activities- Frequently Conducted
- Soft Skill Development Facilities- Frequently Conducted

## Teaching Learning Process

- Curricula and syllabus for each of the Programmes as approved by the University (University Website URL)
  - <https://dbatu.ac.in/syllabus-and-course-structure-for-b-tech-programs/>
- Academic Calendar of the University (University Website URL)
  - <https://dbatu.ac.in/academics-calendar/>
- Academic Time Table with the name of the members handling the Course-Available
- Teaching Load of each Faculty-Yes
- Internal Continuous Evaluation System and place-Yes
- Student's assessment of Faculty, System in place-Yes

## 18.16 Enrolment and placement details of students in the last 3 years.

As given in 18.6 and 8.10.

## 18.17 List of Research Projects/ Consultancy Works

| Sr. No. | Name of the project  | Name of the sponsoring organization   | Client   | Total          |
|---------|--|---|--|----------------|
| 01      | Solar Powered Smart School   | National Coordinating Institute UBA 2.0 (IIT Delhi), Ministry of Education, Govt. of India        | Primary School of the "AJANG" village of Dist. Dhule, Maharashtra, India | Rs. 1,00,000/- |
| 02      | Development of Dome Shaped Passive Solar Desalination System Using 3D Printed Perforated Absorbers | Maharashtra Solvent Extraction (P) Limited, E – 132, MIDC, Behind S. T. Workshop, Dhule – 424 006 | SVKM's Institute of Technology, Dhule – 424 001                          | Rs. 6,35,000/- |
| 03      | ISO 21001:2018 Consultancy Project   | Amrutvahini Institute of Pharmacy, Sangamner  | Amrutvahini Institute of Pharmacy, Sangamner                             | ₹ 23,600/-     |
| 04      | ISO Internal Audit   | Pimpri Chinchwad College of Engineering & Research, Ravet, Pune                                   | Pimpri Chinchwad College of Engineering & Research, Ravet, Pune          | ₹ 4,720/-      |



|    |  |   |   |              |
|----|--|---|---|--------------|
| 05 | ISO Internal Audit   | Sanjivani Arts, Commerce & Science College, Kopargaon | Sanjivani Arts, Commerce & Science College, Kopargaon | ₹ 5,900/-    |
| 06 | Green audit of engineering institution   | MIT Academy of Engineering, Alandi, Pune              | MIT Academy of Engineering, Alandi, Pune              | ₹ 17,700/-   |
| 07 | Value Added Course on Energy Management System (ISO 50001:2018) & Green Audit Training | MIT Academy of Engineering, Alandi, Pune              | MIT Academy of Engineering, Alandi, Pune              | ₹ 11,800/-   |
| 08 | Wind turbine predictive maintenance using machine learning.                            | IIT, Bombay, Chanakya Fellowship Program              | IIT, Bombay, Chanakya Fellowship Program              | ₹ 4,80,000/- |

### 18.18 MOU's with Industries.

| Sr. No. | Name   | Relations             | Involvement in training             | Linkages type                          |
|---------|--|-----------------------|-------------------------------------|--|
| 1       | BVG India Limited  | HOD – Apprenticeships | Training & Placement                | Industry                               |
| 2       | Indovance Pvt. Ltd.  | Exec. Director & COO  | Training & Placement                | Industry                               |
| 3       | GitHub Inc.  | -                     | Training & Placement                | Industry                               |
| 4       | Unacademy (KNR Edu Services Pvt. Ltd.) Mr. K. N. Rao.                      | Managing Director     | Training & Placement                | Industry                               |
| 5       | Mr. Rahul Kulkarni, Laghu Udyog Bharati, Dhule Unit                        | President             | Training & Placement                | Industry                               |
| 6       | Infotec Inc., Er. Mayur K. Chandwadkar.                                    | CEO                   | Training & Placement                | Industry                               |
| 7       | miTu skillologies, Ms. Rashmi R. Thorave                                   | Director              | Training & Placement                | Industry                               |
| 8       | Mr. Anurag Morankar, Elemech Engineers                                     | Director              | Training & Placement                | Industry                               |
| 9       | Saturday Club Global Trust (Young Entrepreneur Cell), Mr. Vijay Paranjape. | Trustee               | Training & Placement                | Industry                               |
| 10      | NET Gyani IT Services Pvt. Ltd. Mr. Bharat Aghaw.                          | CEO                   | Training & Placement                | Industry                               |
| 11      | Mr. Santosh Agrawal, Deesan Group of Industries, Dhule                     | Director              | Training & Placement                | Industry                               |
| 12      | Shmt. Komal Mundada, Rotary Club of Dhule                                  | Secretary             | Industrial Association              | Community                              |
| 13      | Avani Mangal   | Event Manager         | IIT Bombay                          | Institutions of excellence such as IIT |
| 14      | Rubicon Skill Development Pvt. Ltd   | Director              | Training & Placement                | Industry                               |
| 15      | Maharashtra Centre for Entrepreneurship Development MCED                   | Project Officer       | Training & Placement                | Industry                               |
| 16      | Mr. Akshay Bhavsar, Arunodaya Industries                                   | Director              | Training & Placement                | Industry                               |
| 17      | Ms Shyama Iyer   | National Coordinator  | Spoken Tutorial Project, IIT Bombay | Institutions of excellence such as IIT |